



South West English Teachers' Association

Professional Learning and Networking for English Teachers in South West WA

Hosted by
School of
Education



Year 12 ATAR ENGLISH SWETA ECU DAY 2022 PROGRAM Friday 22 July 2022

8.45 – 9.10am REGISTRATION Meet in Kulbardi Court

SESSION 1	EXAM SECTION 1 COMPREHENSION Close reading skills and strategies	EXAM SECTION 1 COMPREHENSION How to structure a comprehending response using Graphic Organisers	EXAM SECTION 2 COMPOSING Imaginative texts Fiction in a Flash	EXAM SECTION 2 COMPOSING Creating Persuasive and Interpretive texts	EXAM SECTION 3 RESPONDING Texts and Context	EXAM SECTION 3 RESPONDING "Reviving your Responding Section"	EXAM STUDY SKILLS Yes! You Can Study for English. This Is How.
	<i>Jessie Threnoworth Halls Head College</i>	<i>Chantel Saunders Manjimup SHS</i>	<i>Xan Ashbury Bunbury SHS</i>	<i>Hayley Jones Bunbury SHS</i>	<i>Sarai Mannolini- Winwood Curtin University</i>	<i>Hayley Wills Margaret River SHS</i>	<i>Mark Austin Manea Senior College</i>
9:15am - 10:15am	A Building 5 Room 132/133 (60 pax)	D Building 5 Room 116 (48 pax)	C Building 5 Room 124 (30 pax)	B Building 5 Room 125 (30 pax)	G Building 6 Room 103 (36 pax)	F Building 6 Room 101 (116 pax)	E Building 6 Room 102 (50 pax)

10.15 - 10.45am

Morning Tea Break

(BYO morning tea. Cafe will be available. Students assemble in Kulbardi court)

SESSION 2	EXAM SECTION 1 COMPREHENSION Close reading skills and strategies	EXAM SECTION 1 COMPREHENSION How to structure a comprehending response using Graphic Organisers	EXAM SECTION 2 COMPOSING Imaginative texts Fiction in a Flash	EXAM SECTION 2 COMPOSING Creating Persuasive and Interpretive texts	EXAM SECTION 3 RESPONDING Texts and Context	EXAM SECTION 3 RESPONDING "Reviving your Responding Section"	EXAM STUDY SKILLS Yes! You Can Study for English. This Is How.
	<i>Jessie Threnoworth Halls Head College</i>	<i>Chantel Saunders Manjimup SHS</i>	<i>Xan Ashbury Bunbury SHS</i>	<i>Hayley Jones Bunbury SHS</i>	<i>Sarai Mannolini- Winwood Curtin University</i>	<i>Hayley Wills Margaret River SHS</i>	<i>Mark Austin Manea Senior College</i>
10:50am - 11:50am	A Building 5 Room 132/133 (60 pax)	D Building 5 Room 116 (48 pax)	C Building 5 Room 124 (30 pax)	B Building 5 Room 125 (30 pax)	G Building 6 Room 103 (36 pax)	F Building 6 Room 101 (116 pax)	E Building 6 Room 102 (50 pax)



South West English Teachers' Association

Professional Learning and Networking for English Teachers in South West WA

School of
Education



<p>LUNCH BREAK AND ECU PRESENTATION (Lunch provided)</p> <p>11:55am – 1:00pm</p>	<p style="text-align: center;">GROUP 1 Includes ALL students who attend SESSION 2 in Building 6 11:55am – 12:25pm - ECU PRESENTATION Building 6 5-minute changeover time 12:30pm – 1:00pm - LUNCH Kulbardi Court</p> <p style="text-align: center;">GROUP 2 Includes ALL students who attend SESSION 2 in Building 5 11:55am – 12:25pm - LUNCH Kulbardi Court 5-minute changeover time 12:30pm – 1:00pm - ECU PRESENTATION Building 6</p>						
<p>SESSION 3</p> <p>1:05pm – 2:05pm</p>	<p>EXAM SECTION 1 COMPREHENSION Close reading skills and strategies</p> <p><i>Jessie Threnoworth Halls Head College</i></p> <p style="text-align: center;">A</p> <p>Building 5 Room 132/133 (60 pax)</p>	<p>EXAM SECTION 1 COMPREHENSION How to structure a comprehending response using Graphic Organisers</p> <p><i>Chantel Saunders Manjimup SHS</i></p> <p style="text-align: center;">D</p> <p>Building 5 Room 116 (48 pax)</p>	<p>EXAM SECTION 2 COMPOSING Imaginative texts Fiction in a Flash</p> <p><i>Xan Ashbury Bunbury SHS</i></p> <p style="text-align: center;">C</p> <p>Building 5 Room 124 (30 pax)</p>	<p>EXAM SECTION 2 COMPOSING Creating Persuasive and Interpretive texts</p> <p><i>Hayley Jones Bunbury SHS</i></p> <p style="text-align: center;">B</p> <p>Building 5 Room 125 (30 pax)</p>	<p>EXAM SECTION 3 RESPONDING Texts and Context</p> <p><i>Sarai Mannolini-Winwood Curtin University</i></p> <p style="text-align: center;">G</p> <p>Building 6 Room 103 (36 pax)</p>	<p>EXAM SECTION 3 RESPONDING "Reviving your Responding Section</p> <p><i>Hayley Wills Margaret River SHS</i></p> <p style="text-align: center;">F</p> <p>Building 6 Room 101 (116 pax)</p>	<p>EXAM STUDY SKILLS Yes! You Can Study for English. This Is How.</p> <p><i>Mark Austin Manea Senior College</i></p> <p style="text-align: center;">E</p> <p>Building 6 Room 102 (50 pax)</p>
<p style="text-align: center;">FINISH 2:15PM</p> <p style="text-align: center;">Please leave all rooms in a neat and tidy state and ensure you dispose of all rubbish.</p>							



South West English Teachers' Association
Professional Learning and Networking for English Teachers in South West WA

Hosted by
School of
Education
ECU
EDITH COWAN
UNIVERSITY

EDITH COWAN UNIVERSITY - BUILDING 5

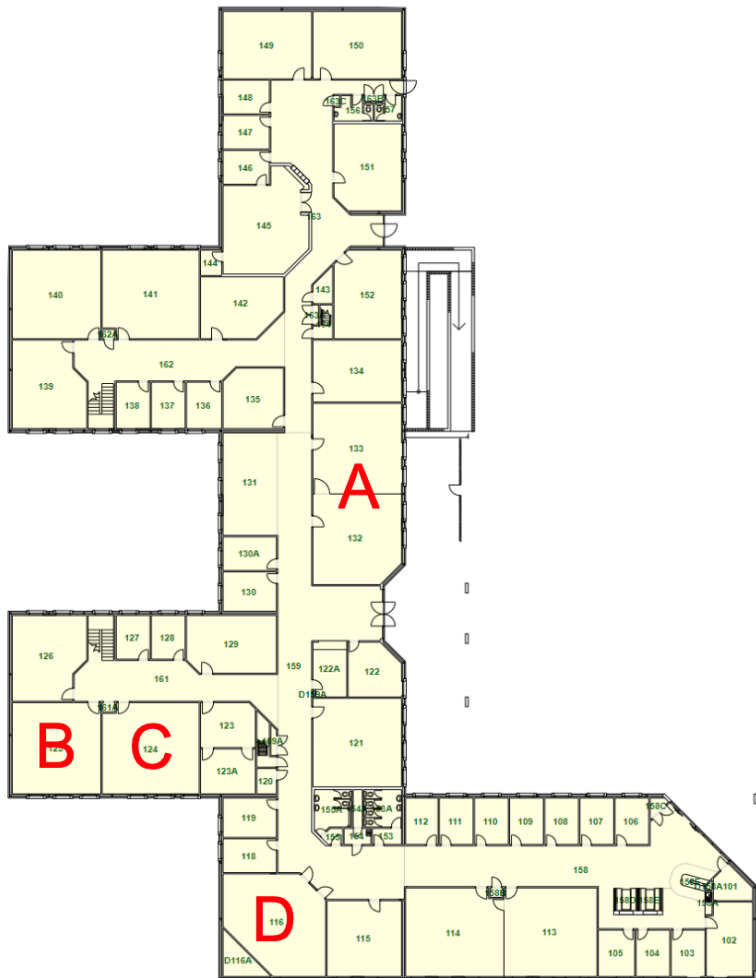

EDITH COWAN UNIVERSITY - BUILDING 6

